

PLAN SHOWING THE PROPOSED BUILDING AT DOOR NO. 11, SRI GANAPATHY NAGAR, T.S. No. G3, AT EKKADUTHANGAL VILLAGE, GUINDY, MADRAS 32

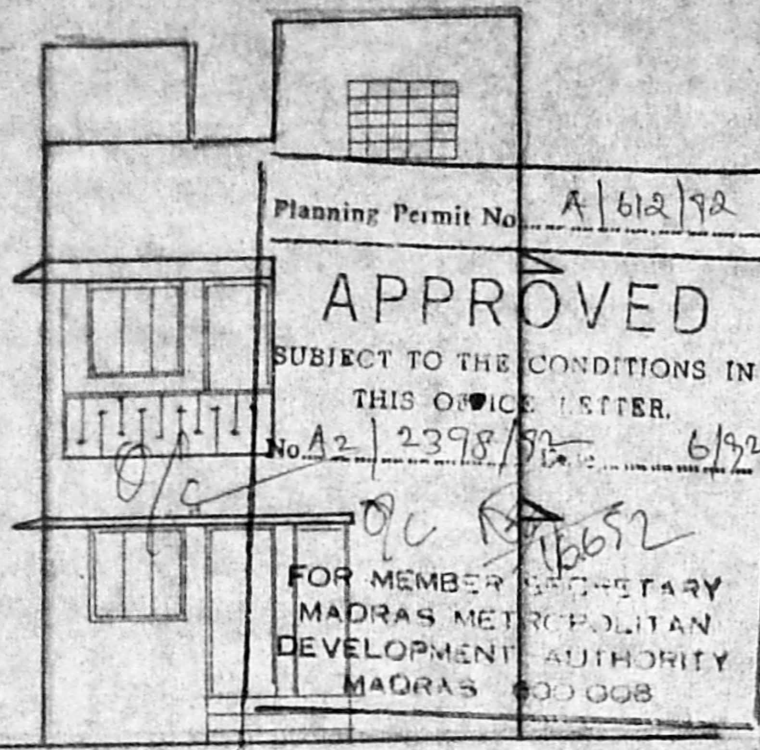

elevation 15/6/92

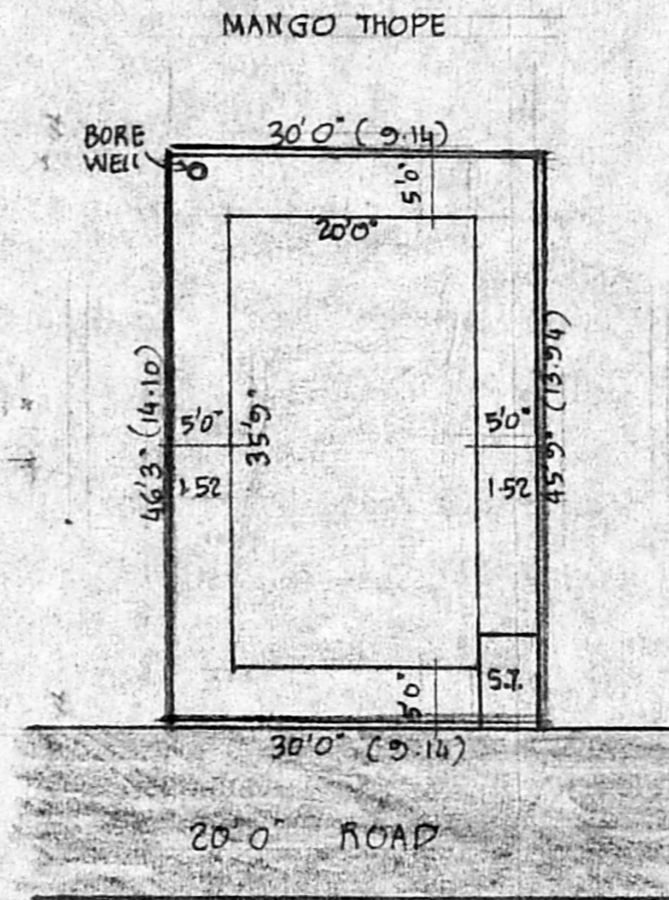
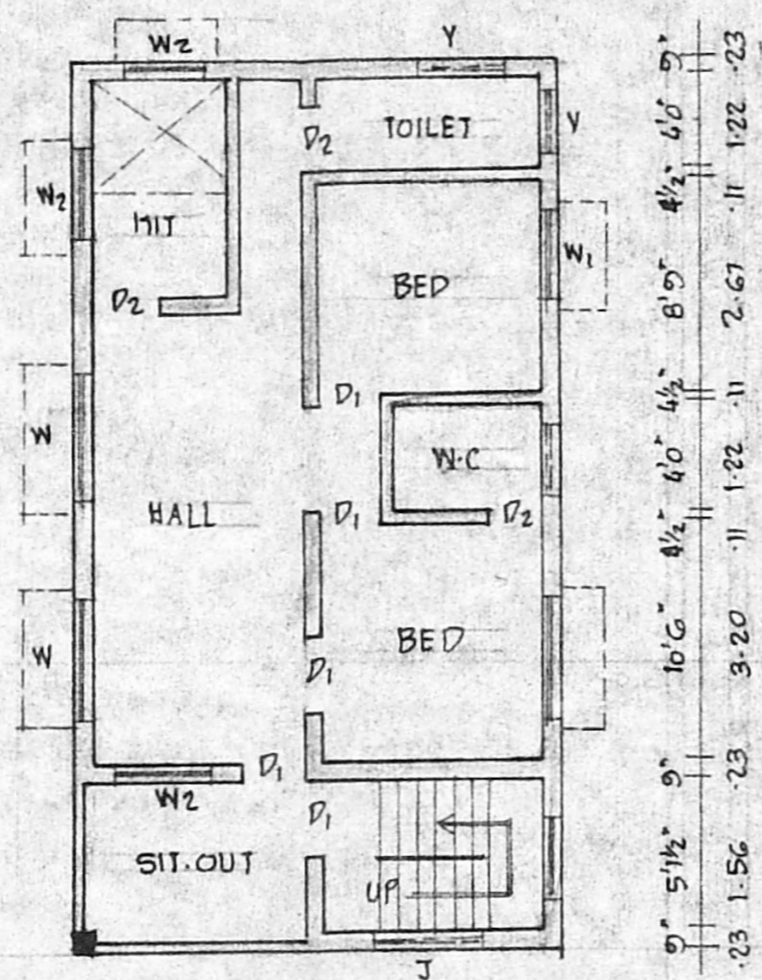
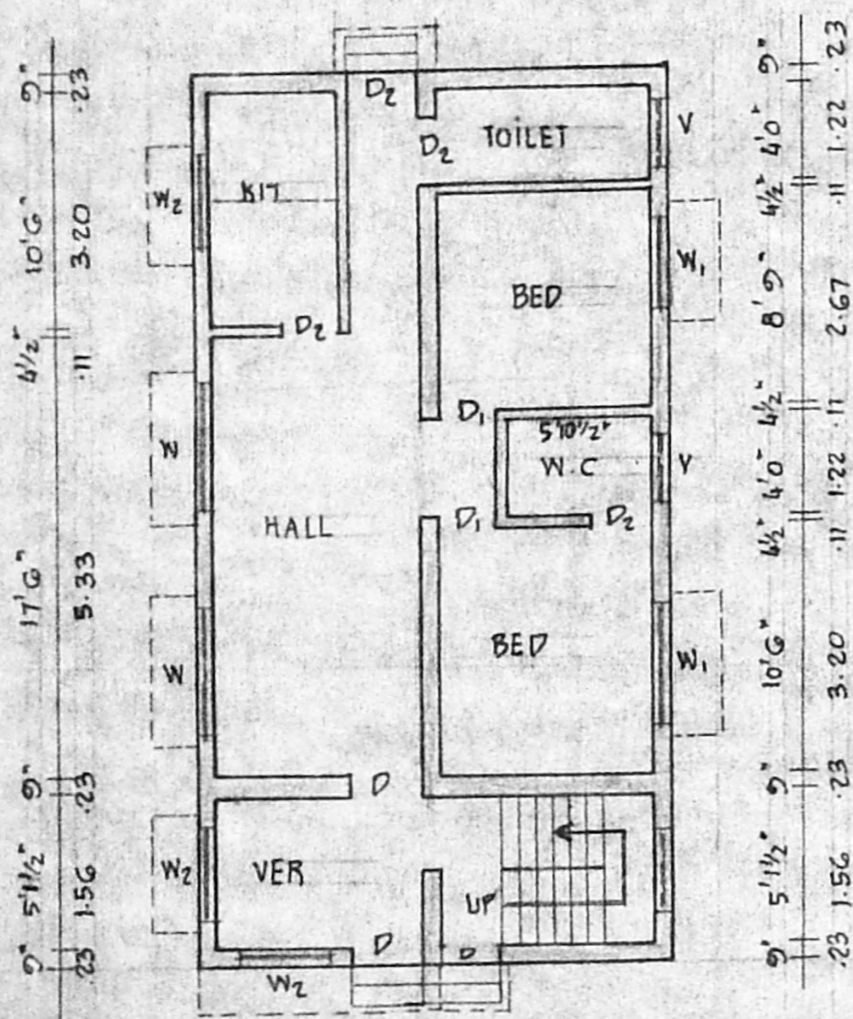
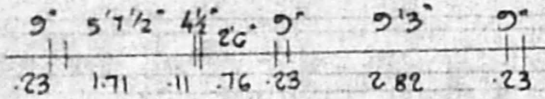
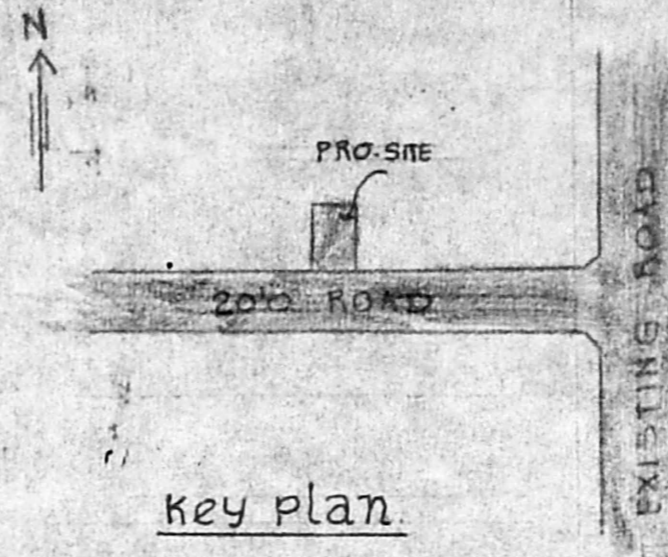
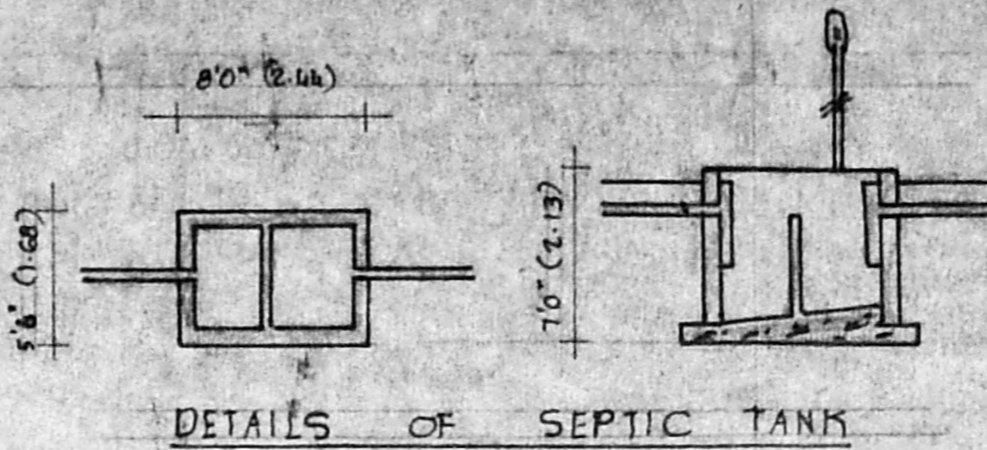
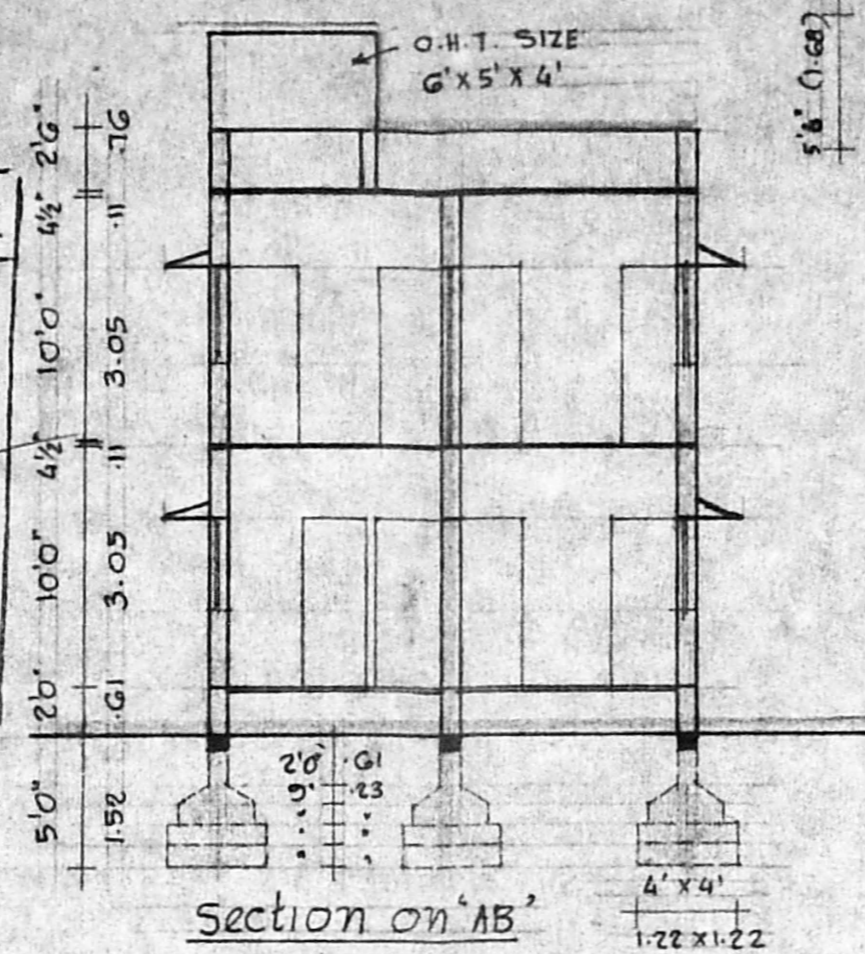

SPECIFICATIONS:

FOUNDATIONS AND LEVELLING COURSES ARE IN P.C.C. 1:4:8 MIX. BRICK WORKS ARE IN C.M. 1:5 MIX. R.C.C. WORKS ARE IN 1:2:4 MIX. CEILING AND FLOOR FINISHING IN C.M. 1:3 MIX. PLASTERING THE WALLS IN C.M. 1:4 MIX. WEATHERING COURSES WITH TWO LAYERS OF FLAT TILES LAID IN C.M. 1:4 MIX. DOOR AND WINDOWS ARE IN WELL SEASONED WOOD WITH TWO COATS OF ENAMEL PAINT.

JOINERIES:

D ₁ PANEL DOOR	3'0" x 7'0"
D ₂ " "	2'6" x 7'0"
W ₂ GLAZED WINDOW	3'0" x 4'0"
W ₁ " "	4'0" x 4'0"
W " "	5'0" x 4'0"
V VENTILATOR	3'0" x 2'0"
J JALLY	3'0" x 4'0"

REFERENCE:

- : PROPOSAL
- : ROADS
- : BOUNDARY LINE

PLOT AREA : 1380 SQFT : 128.20 M²
 PLINTH AREA GP : 715 SQFT : 66.42 M²
 FF : 715 SQFT : 66.42 M²

C.R. Kothari
 OWNER : C. R. KOTAAI

M. Jagannathan
 E. M. Jagannathan Rao,
 A.M.I.E. (I)(Civil), C. Eng. (I),
 First Class Registered Chartered Engineer,
 Corporation of Madras, Licence No: 246,
 M. J. R. Consultants, No: 176/9, 11th Floor,
 North Usman Road, T. Nagar, Madras - 17.